

Plan Showing The Proposed Construction Of A House In Plot No. 11, In S.No. 157/2, Of No. 173 [New No. 140] Selaiyur Village, [Under Patta No. 1735, Sub Division Survey No. 157/2A] Saidapet Taluk, Chengal Anna District.

Scale 1" = 8' 0"

Reference

- DOOR - D1 - 3'-3" x 6'-6" - 1.00 x 1.98m
- DOOR - D2 - 3'-0" x 6'-6" - 0.92 x 1.98m
- DOOR - D3 - 2'-6" x 6'-6" - 0.76 x 1.98m
- WINDOW - W1 - 6'-0" x 4'-0" - 1.83 x 1.22m
- WINDOW - W2 - 4'-0" x 4'-0" - 1.22 x 1.22m
- WINDOW - W3 - 4'-0" x 3'-0" - 1.22 x 0.92m
- VENTILATOR - V - 3'-3" x 1'-6" - 1.00 x 0.50m

ALL JOINERY IN WELL SEASONED WOOD.

Note

	SFT	S.M.
PLOT AREA	2000	186
PLINTH AREA	558	52
CARPET AREA	462	43.

Staircase Details

- WIDTH - 3'-0" - 0.92m
- TREAD - 0'-10" - 0.25m
- RISE - 0'-7" - 0.18m

Colour Index

- EXG. ROADS SHOWN THUS. [Symbol]
- PRO WORK SHOWN THUS. [Symbol]
- BOUNDARY LINE SHOWN THUS. [Symbol]
- DRAINAGE LINE SHOWN THUS. [Symbol]

Rao Engineering Consultancy Services

NO. 24, MUNICIPAL BUILDING, SHUNMUGAM ROAD, WEST TAMBARAM, M.S. 45.

Drawing No. 116/10/89

Owner: J. Sudhan

C. A. VASUDEVA RAO, L.C.C.
 L.I.C. PANEL VALUER
 PANEL ENGINEER FOR STATE BANK, IOB, AND GEN. INSURANCE COMPANIES,
 LICENSED SURVEYOR FOR MADRAS CORPORATION (No. 221), TAMBARAM & ALANDUR MUNICIPALITIES,
 OFF. 21, MUNICIPAL BUILDINGS, SHUNMUGAM ROAD, TAMBARAM, MADRAS-600 045.
 Phone: Off: 401957, Res: 403673

Licensed Surveyor

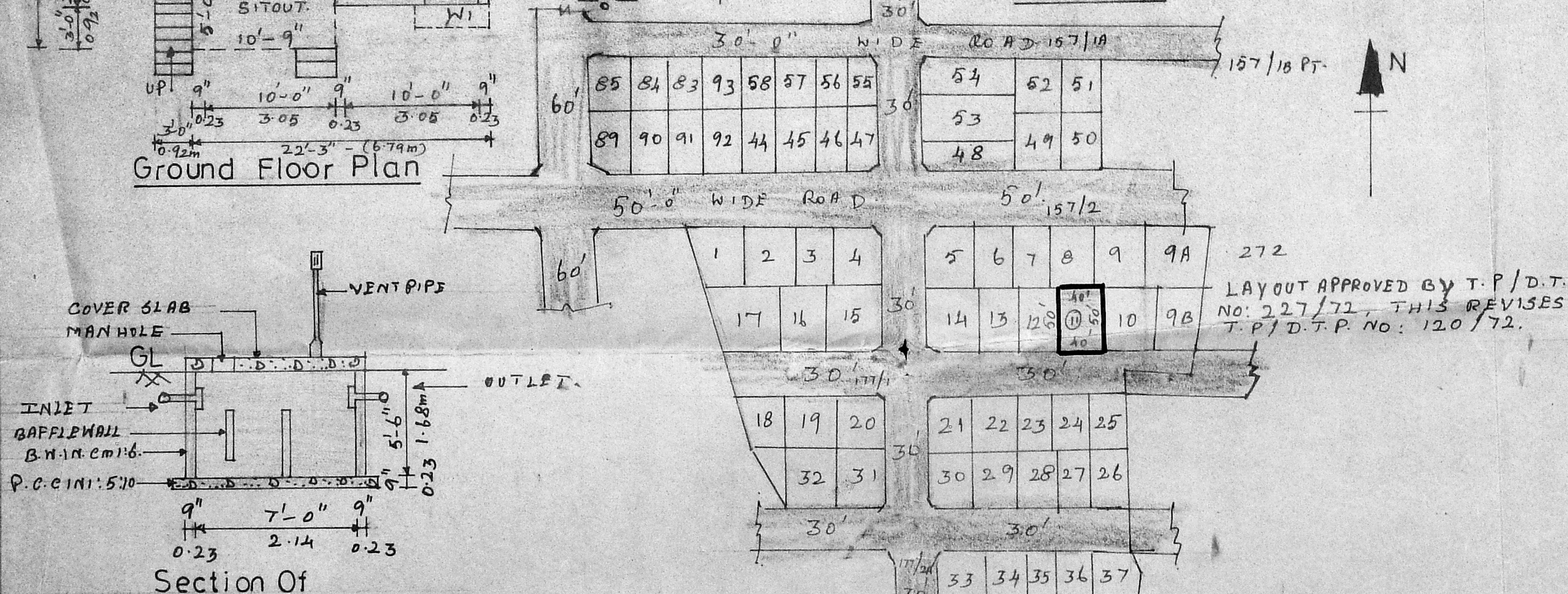
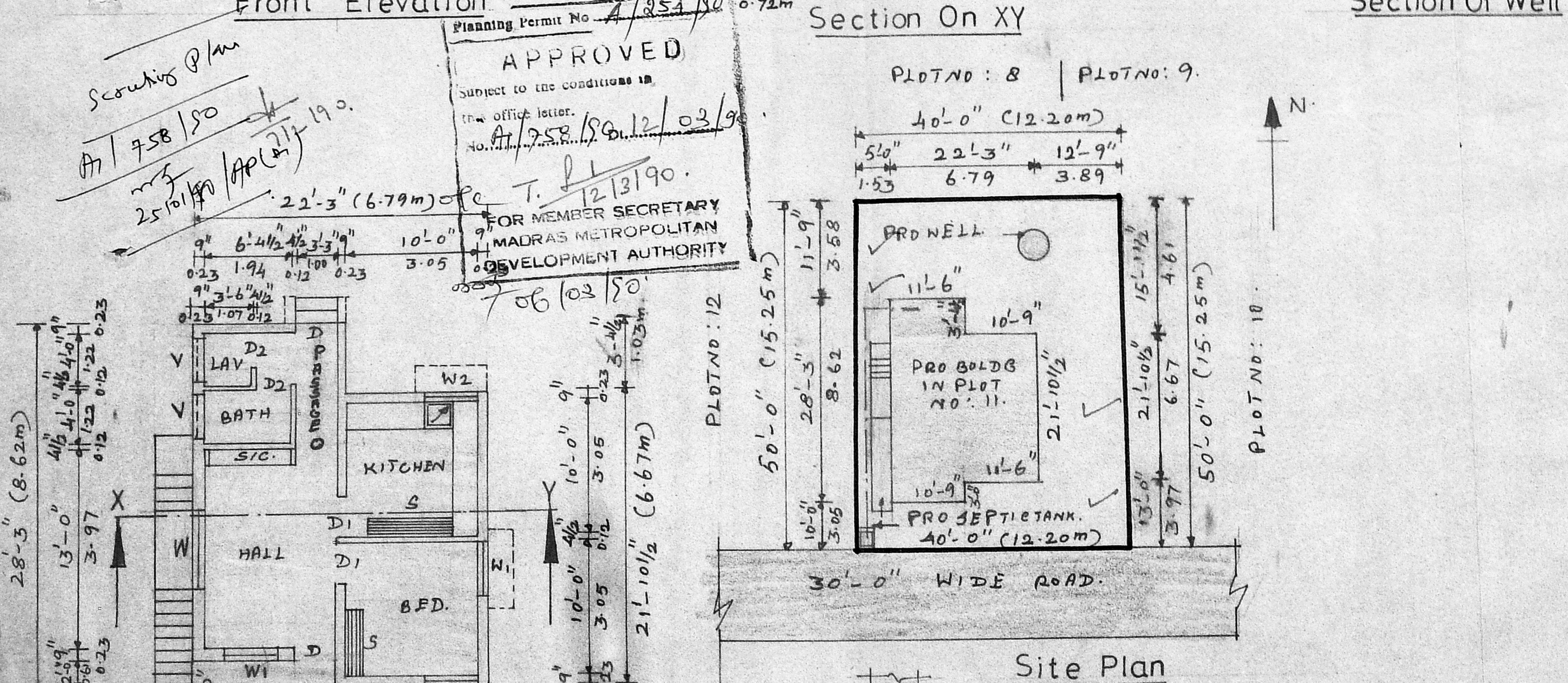
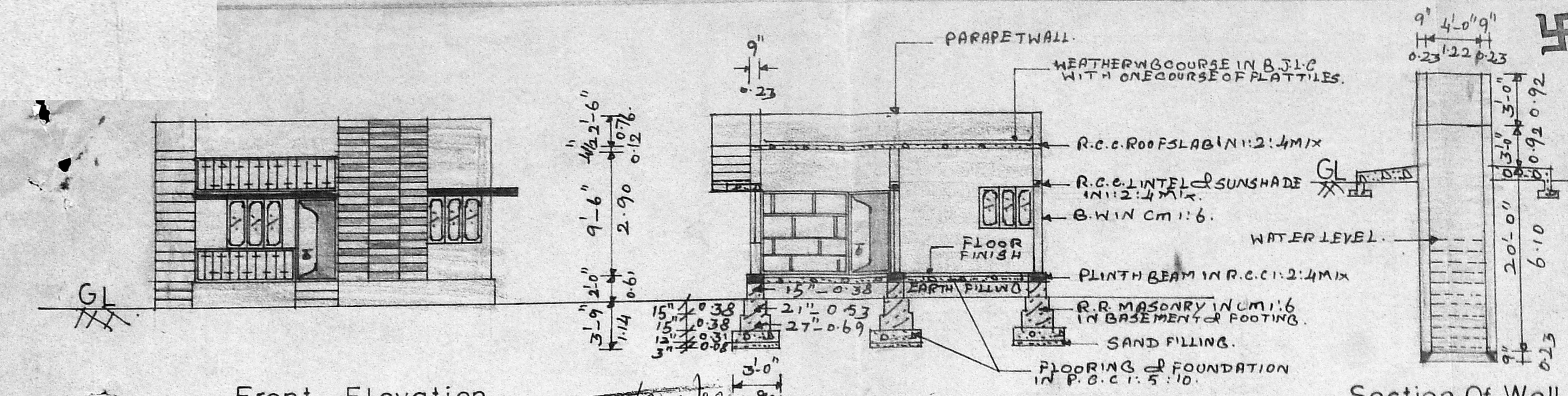

Planning Permit No. 4/254/90
APPROVED
 Subject to the conditions in the office letter.
 No. 4/758/SO.12/03/90
 T. P. 12/13/90.
 FOR MEMBER SECRETARY
 MADRAS METROPOLITAN
 DEVELOPMENT AUTHORITY

LAYOUT APPROVED BY T.P./D.T.P. NO: 227/72, THIS REVISES T.P./D.T.P. NO: 120/72.